Träumerei Scans

presents:

Silyeong's
End and Save
chapter 12

TL: Zosia

ED: Tierra

scratch
scratch.

Slide.

End
Save

SLAM!
WHAM
TOE
TOE

UGH....!
CRASH!

I WAS TRYING TO BE NICE...

BUT YOU DARE TALK TO ME LIKE THAT?
COUGH!
COUGH!
YOU THINK I COULDN'T JUST KILL YOU RIGHT NOW?

AHAHAH~AHAHAHA!!
THIS REALLY HURTS HEHEHE
shake
shake
LOOK, I'M ACTUALLY
BLEEDING HEHEHE

MONSTERS LIKE YOU DON'T AGE THAT MUCH AND LIVE SUCH A LONG TIME,
BUT I GUESS THAT DOESN'T STOP YOU GUYS FROM FEARING DEATH.
.....

I'M SORRY TO TELL YOU, BUT
I DIDN'T COME BACK FROM THE DEAD~
hehehe
I'M NOT INVINCIBLE EITHER!
WHAT?
THEN NOW...
YOUR HIGHNESS!!
도도도도
WHAT NOW?!
CAN'T YOU SEE THAT I'M BUSY?!
M-MY APOLOGIES..!
OUTSIDE! THERE'S ONE MORE CHILD OUTSIDE! AND IT'S A GIRL!
A LITTLE GIRL!
...!
ARE YOU SURE?
OF COURSE!
I SNUCK UP CLOSE TO MAKE SURE.
IT'S A BLONDE GIRL!

I SEE. THEY MUST HAVE LEFT HER OUTSIDE TO PROTECT HER...

THEN THAT KID MUST BE PRECIOUS TO HIM.

AND IT'S A GIRL AT THAT... TODAY'S MY LUCKY DAY.

BRING HER HERE.

I'D LIKE TO SEE HER FIRST.

DANGEROUS?

Scurry...
Ooo

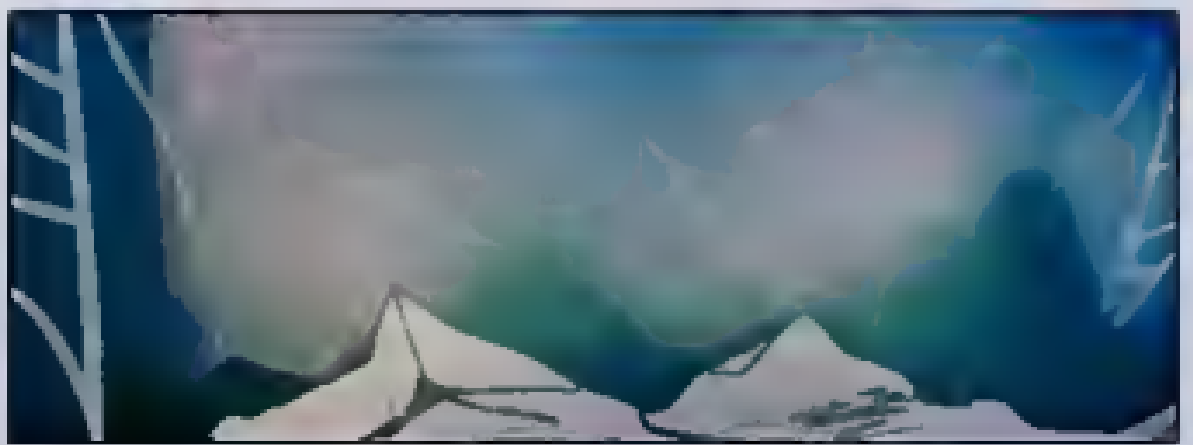

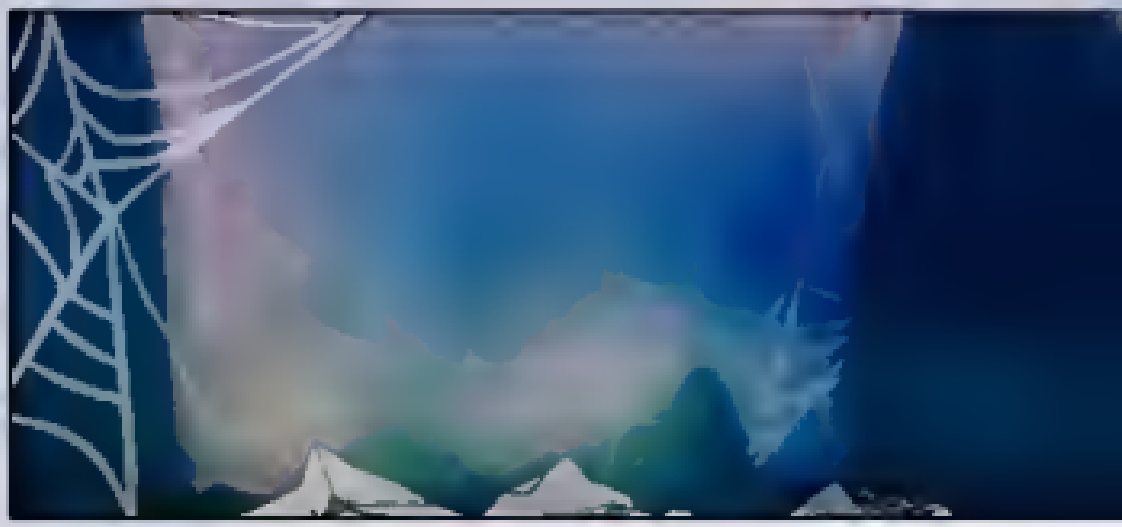

Gurrpy.....
구궁.....

UGH...
throb...

OW OW...

THAT WAS QUITE A FALL,
BUT I'M NOT TOO HURT...
Is it because I landed in a web?
sit up

scurry....

WHERE AM I ...?

ugh..
I HAVE TO GET BACK UP SOMEHOW...

screee..

mumble
IT'S A CHILD...
YES. A CHILD...
mumble...

.....!
Stop

mumble
scree...
mumble...
mmh-
scree...

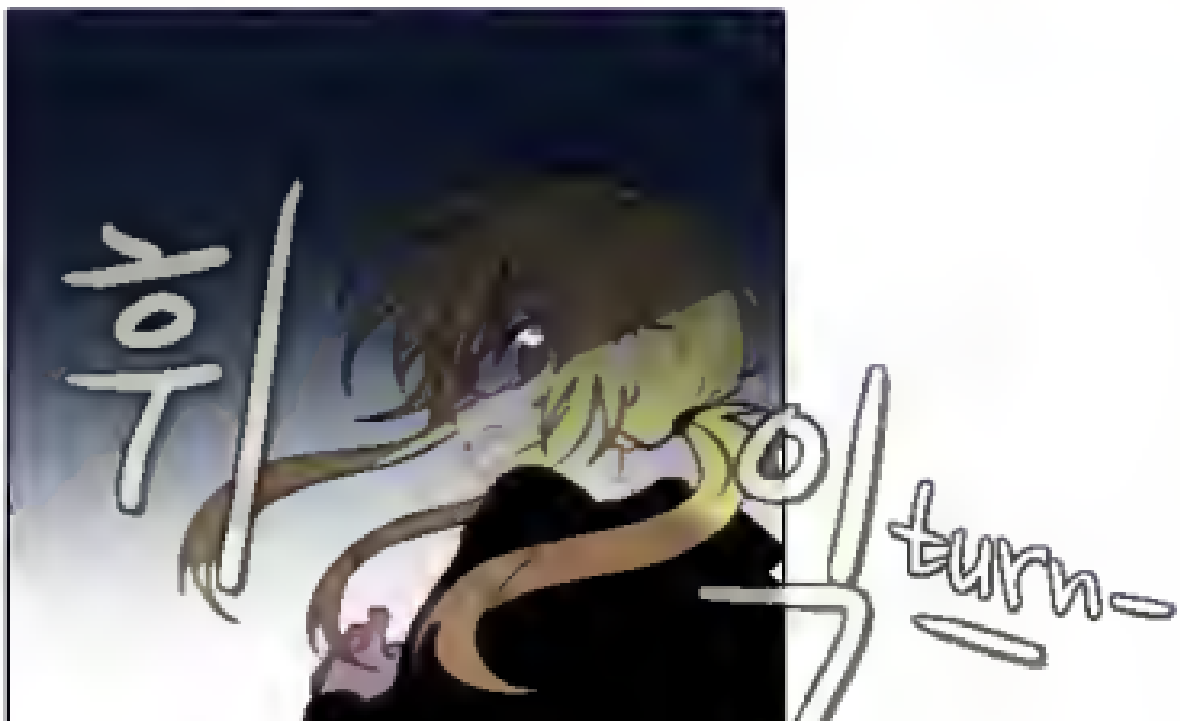
turn-

scree...
scree...

slurp...

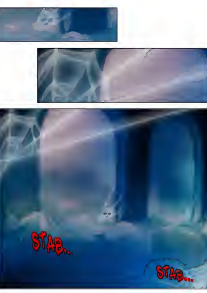
STAB..
STAB...

STAB...!!

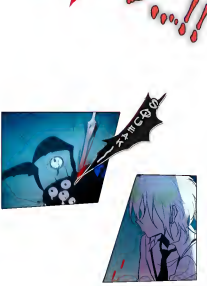
SHING

AAAAH...

twitch...
DRIP
DRIP..
shake
shake...

IT'S GETTING PRETTY LATE...

WHAT ARE YOU DOING HERE, LITTLE GIRL?

...!!

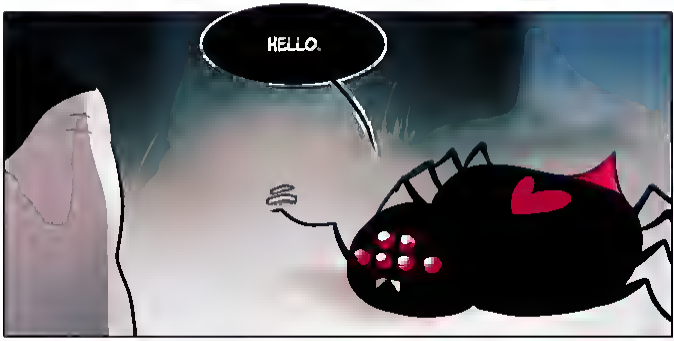
HELLO.

Calling for help!
We need you for faster releases!
Know some Korean, Japanese, or Chinese? Have some knowledge in photoshop? Know how to redraw manga and webtoon? We need your help! For faster releases, we need more available staff, so please head over to our blog page <[illegible].blogspot.com> and apply today!

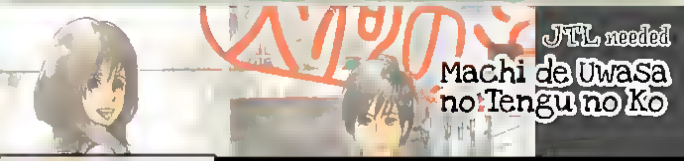
JTL needed
Machi de Uwasa no Tengu no Ko

TIES OF COMPASSION - BREAK TIME-
NEEDS A KTL (AND AGE OF YOUTH)
(SO DOES JINX'S LOVER AND EVERGREEN TEA HOUSE)

A Destructive God Sits Next to Me
Boku no Tonari ni Ankoku Hakaishin ga Iru
CTL or JTL needed :D
2